Euphoniums BC

As played by The University of Kansas Jayhawk Marching Band:

I'm A Jayhawk (#1.)

by George "Dumpy" Bowles
arr. by James Barnes

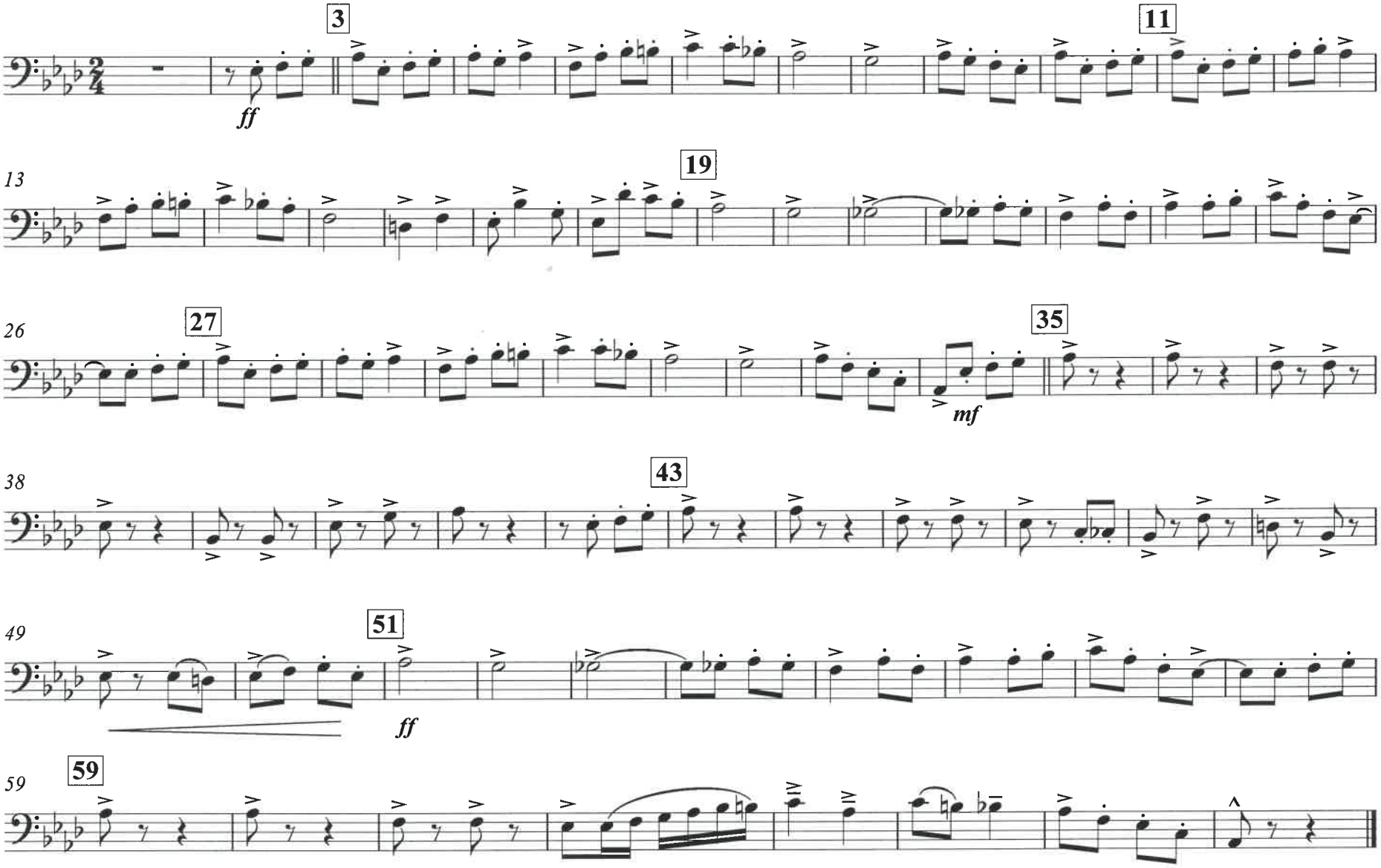

Euphonium BC 2

As played by The University of Kansas Jayhawk Marching Band:

Fighting Jayhawk (# 2.)

William Davis
arr. by James Barnes

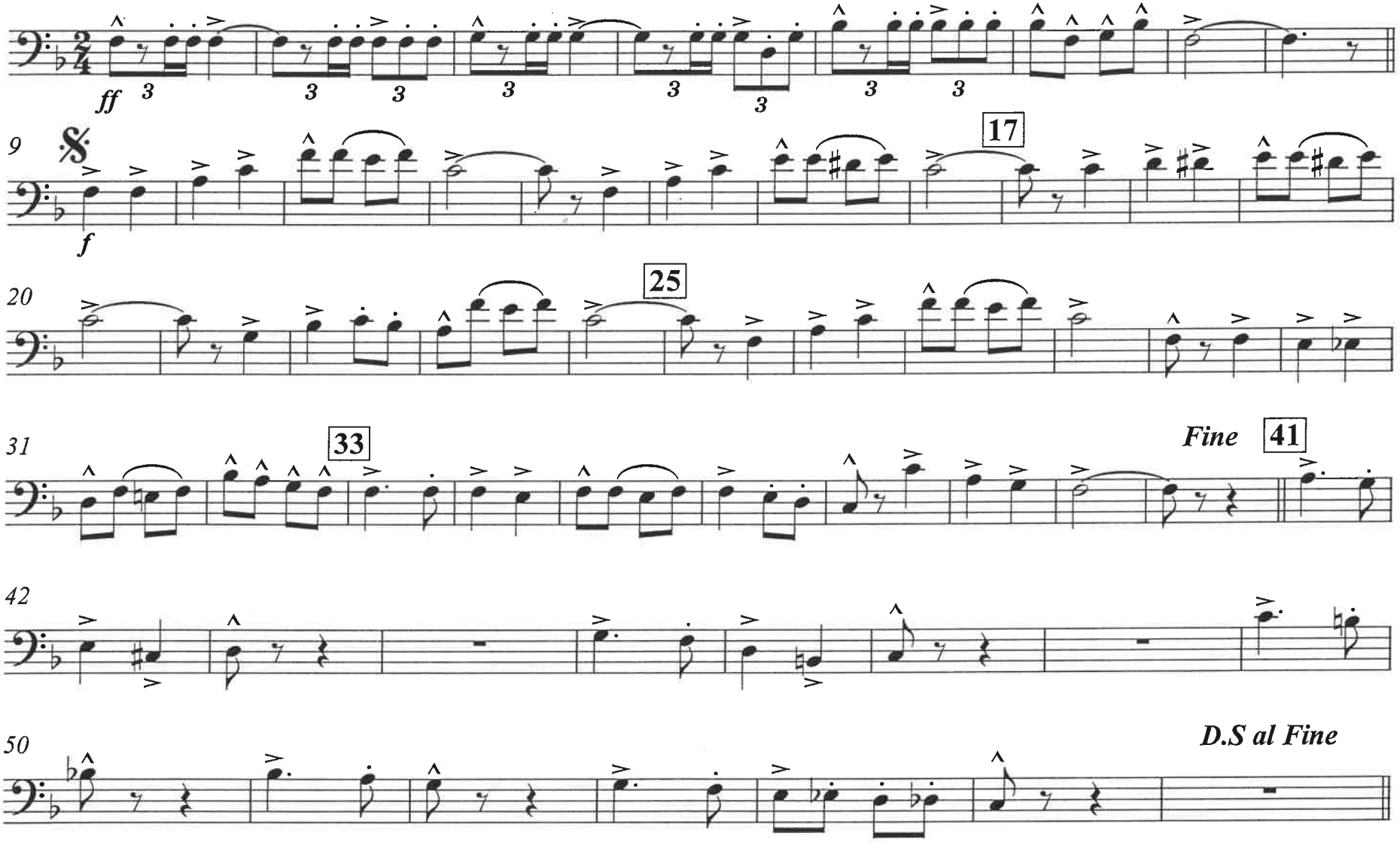

Euphonium BC 2

As played by The University of Kansas Jayhawk Marching Band:

Stand Up and Cheer (# 3.)

J.C. McCandles
arr. by James Barnes

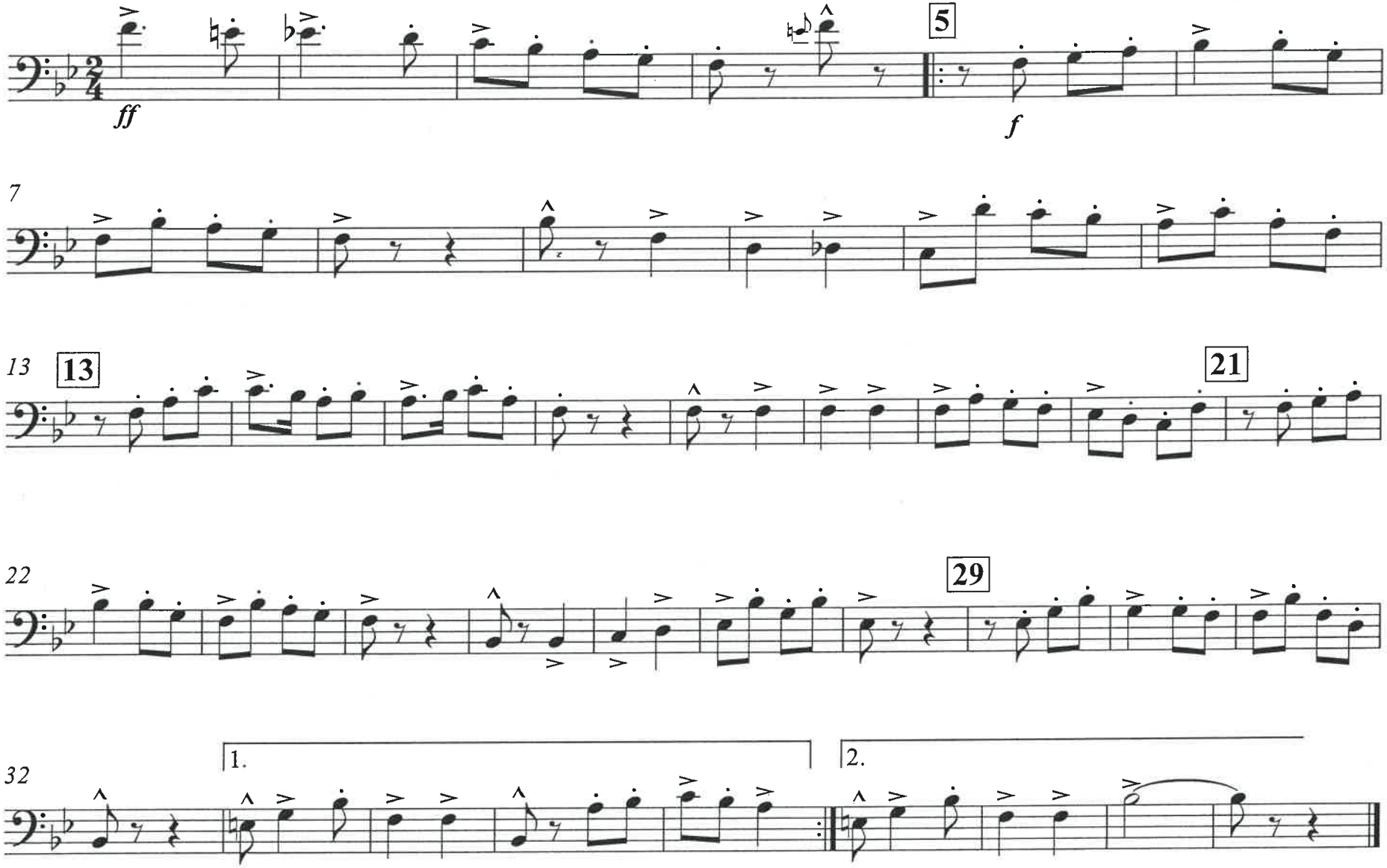

Euphonium BC 2

As played by The University of Kansas Jayhawk Marching Band:

Kansas Song (#4.)

Jack Laffer
arr. by James Barnes

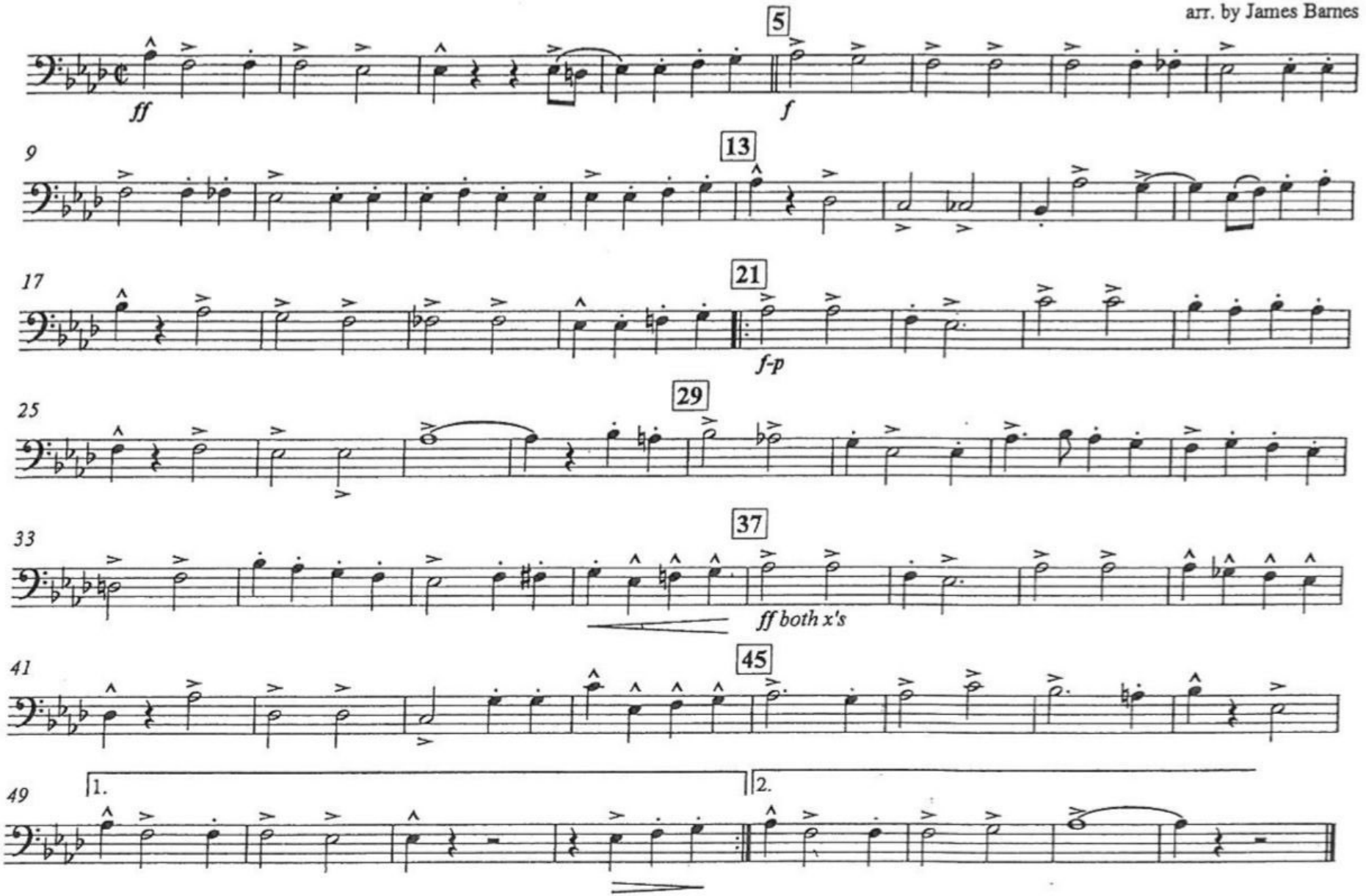

Euphonium BC 2

As played by The University of Kansas Jayhawk Marching Band:

Sunflower Song (#5.)

Hal David
arr. by James Barnes

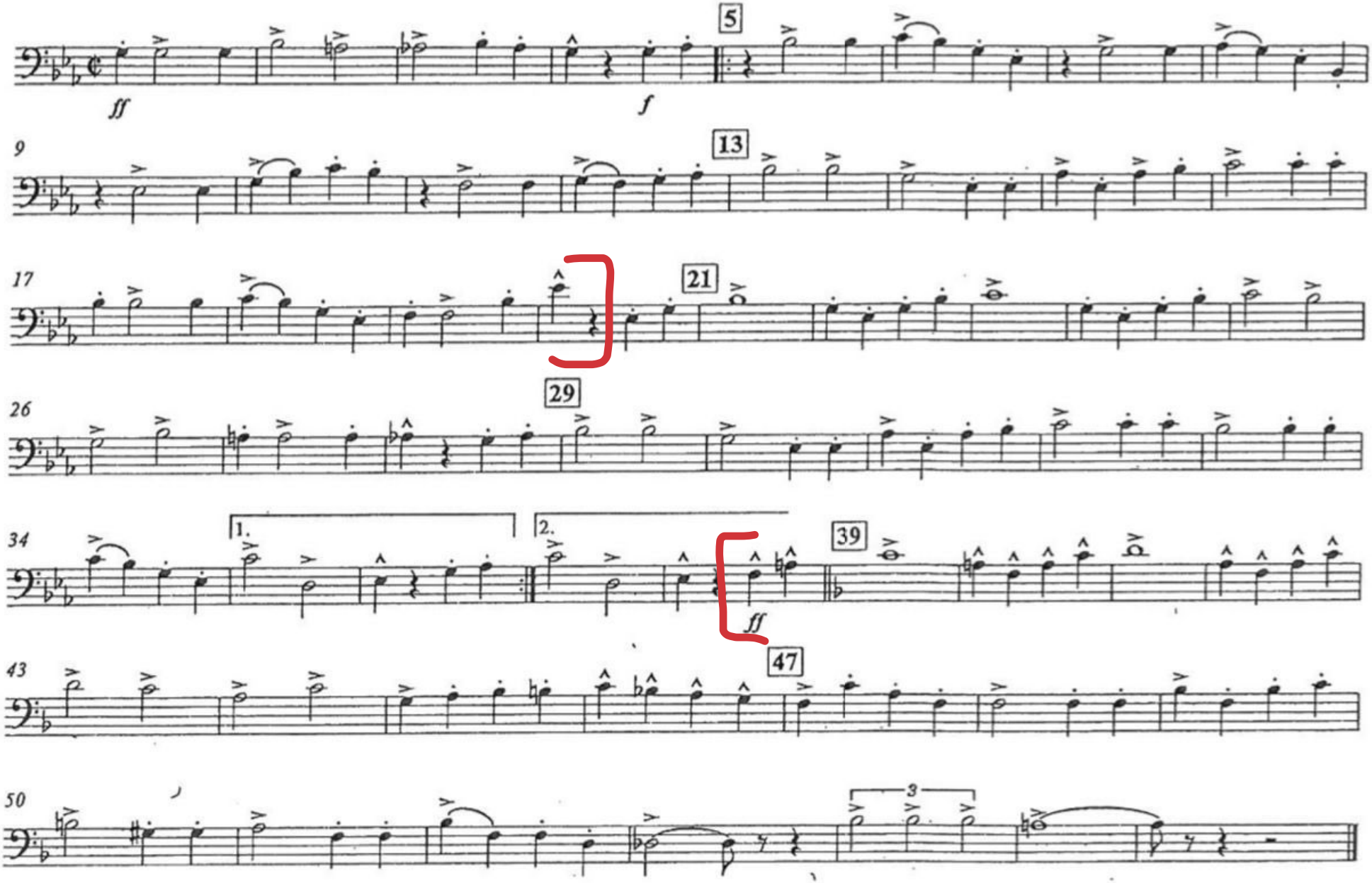

Marching Jayhawks Warm-Ups - Baritone BC rev. 2012

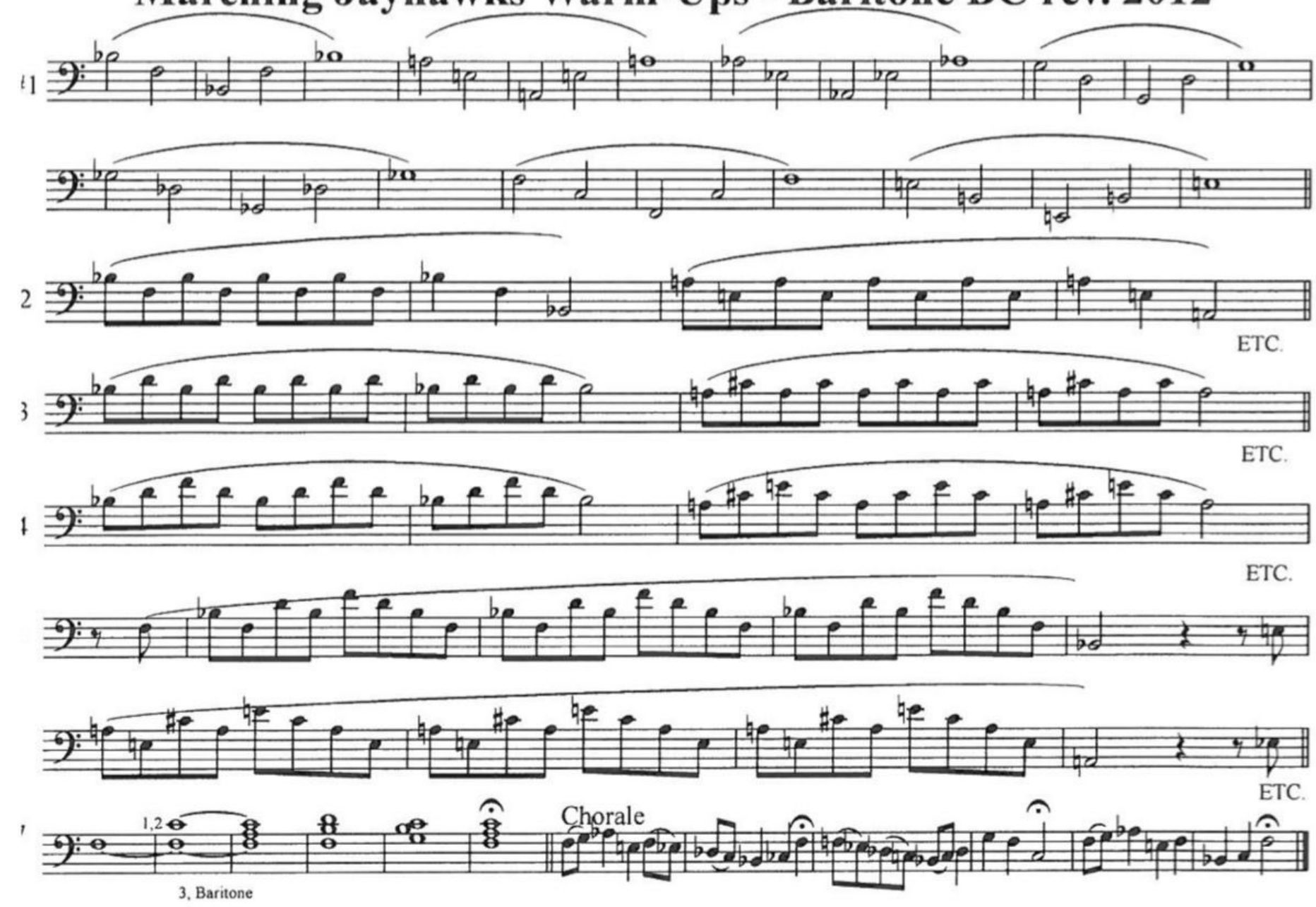

As played by The University of Kansas Jayhawk Marching Band:

The Crimson and The Blue

Traditional melody
arr. by James Barnes

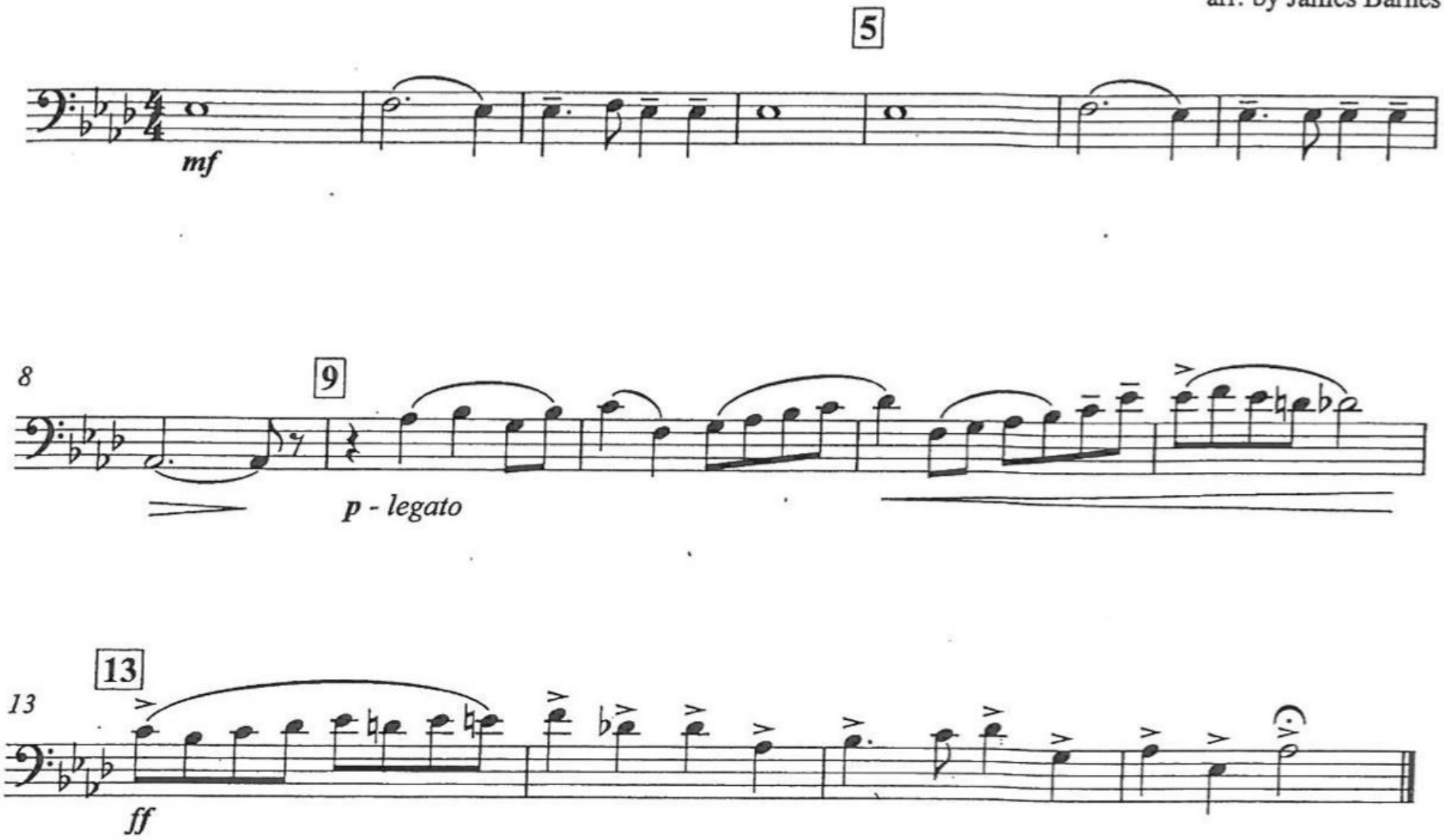

BARITONE B. C.
(BASS LINE PART)

HOME ON THE RANGE

AS PLAYED BY THE UNIVERSITY OF
KANSAS JAYHAWK MARCHING BAND

BY DAN KELLY
ARRANGED BY
JAMES S. RALSTON/
JAMES BARNES

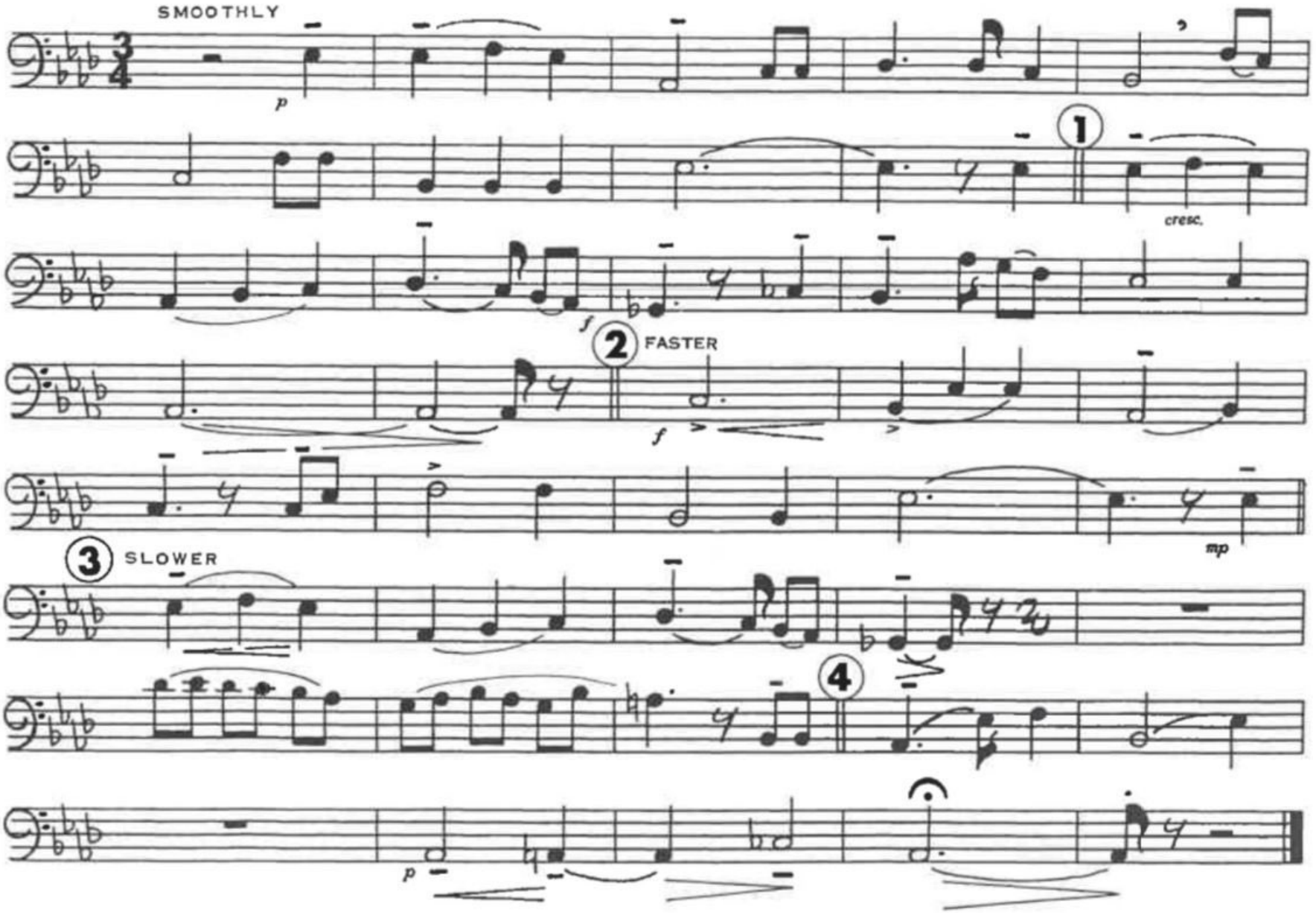

© COPYRIGHT 1981 BY NORMAN LEE PUBLISHING INC.
INTERNATIONAL COPYRIGHT SECURED ALL RIGHTS RESERVED

The Star-Spangled Banner

Euphonium
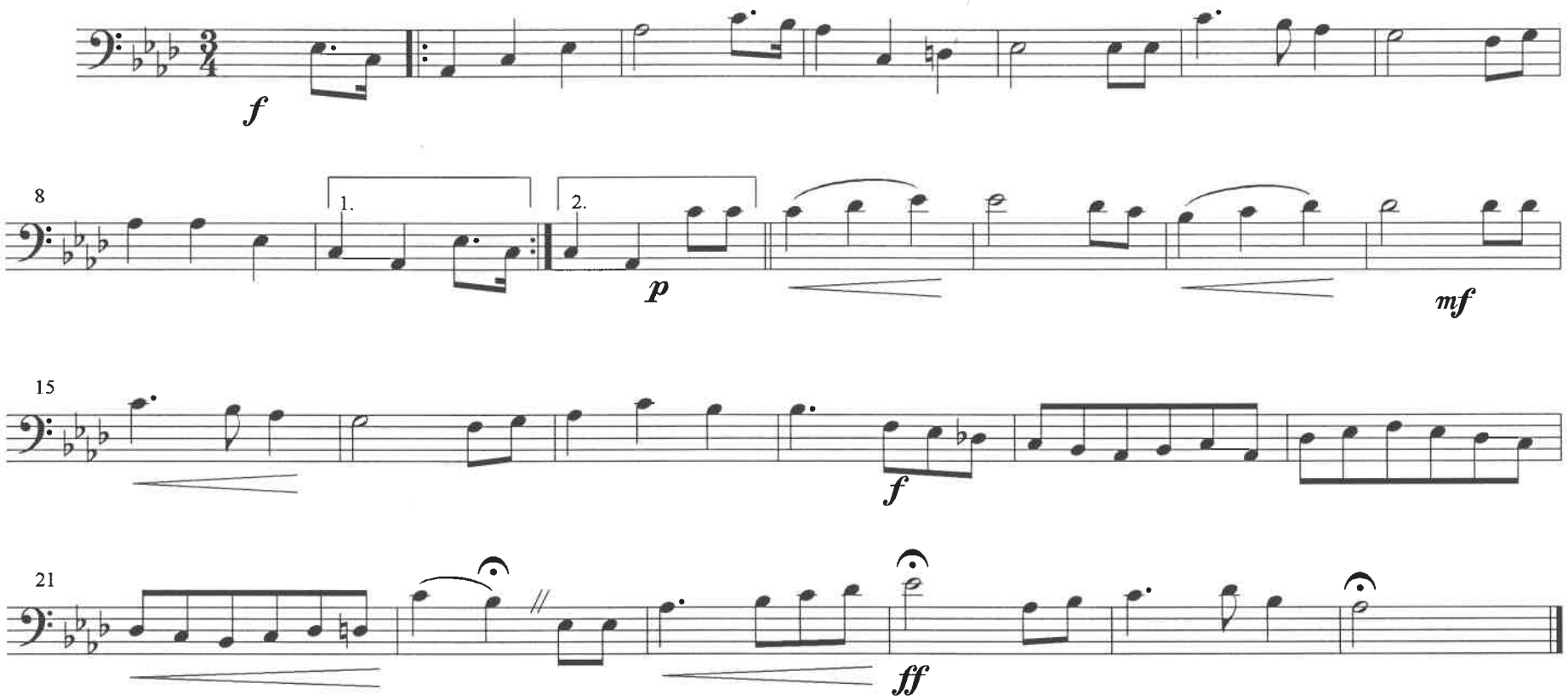
Key/Harm. Damrosch /arr. Sousa